

D 12-175

A 48-83

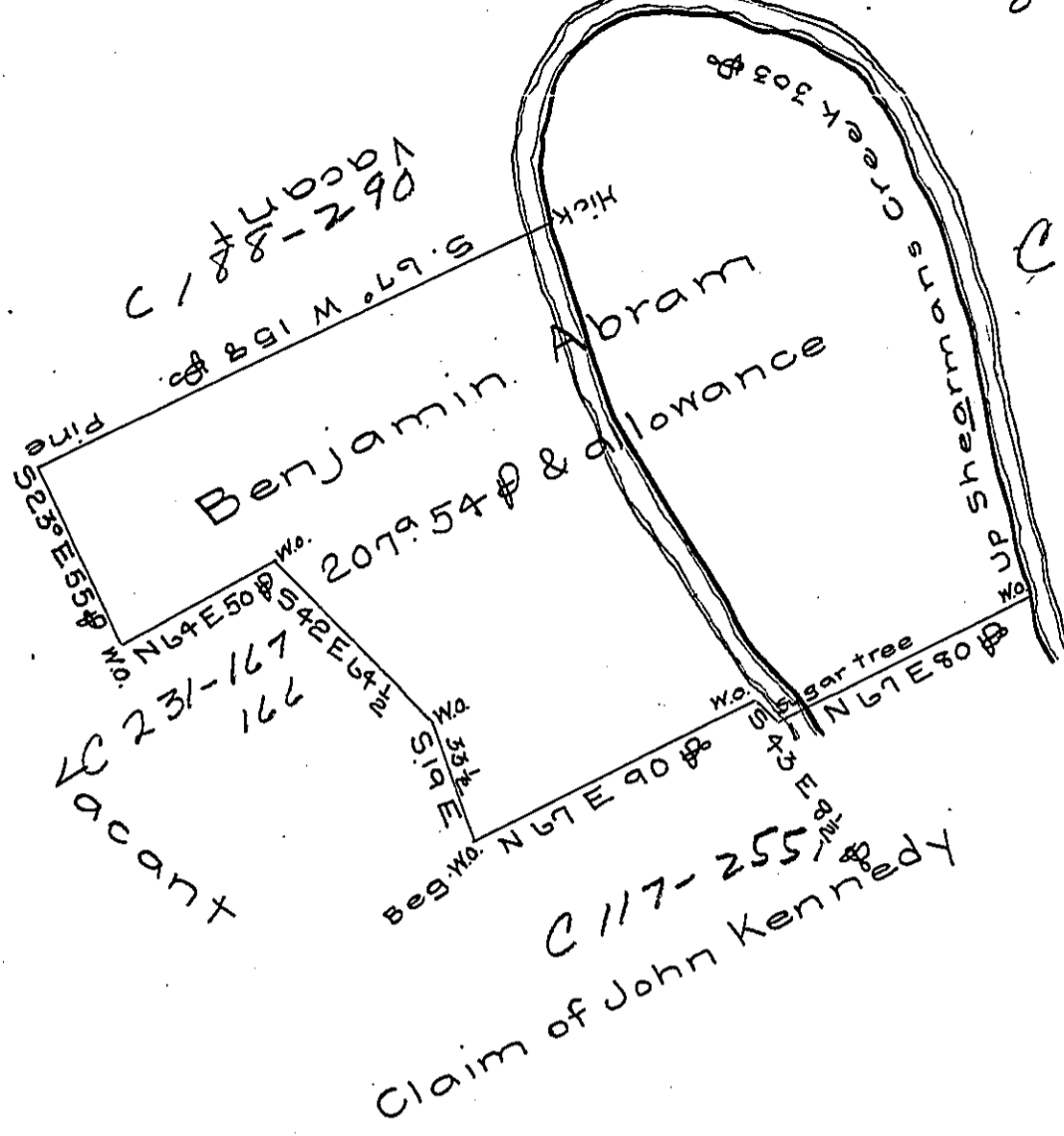

C 33-169

C 139-279

A draught of a tract of land situate in Rye township in the County of Cumberland containing two hundred & seven acres and fifty four perches and an allowance of six per cent for roads. Survey'd March 8th 1768 for Benjamin Abram in pursuance of an order of survey dated August 14th 1766 N^o 853.

John Armstrong

D.S.

To John Lukens Esq. }
 Surveyor General }

IN TESTIMONY that the above is a copy of the original remaining on file in the Department of Internal Affairs of Pennsylvania, made conformably to an Act of Assembly approved the 16th day of February, 1833, I have hereunto set my Hand and caused the Seal of said Department to be affixed at Harrisburg, this nineteenth day of June 1906.

Lea A. Brown
 Secretary of Internal Affairs